LPR GLOBAL	Item Name	Band Pass Filter for Subway WiBro
	Model Name	BF-WISUB-00C

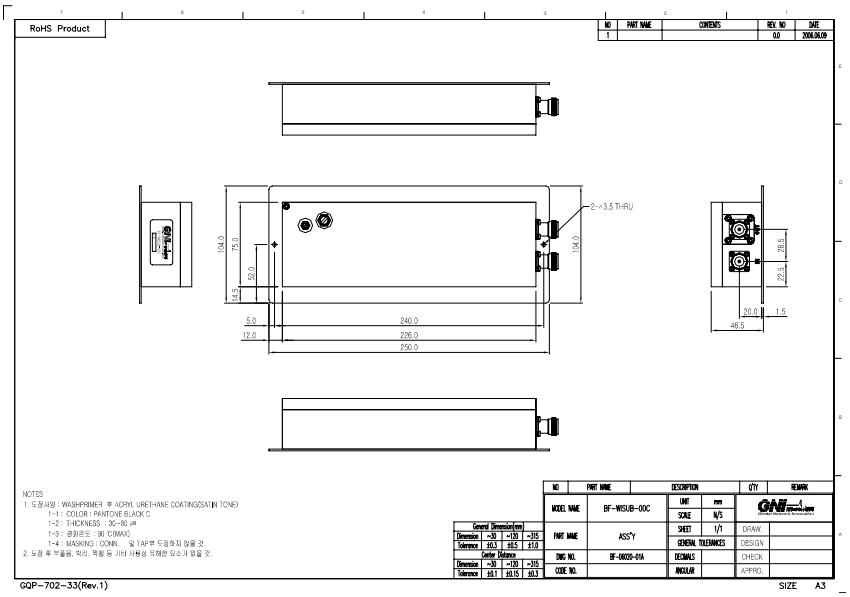

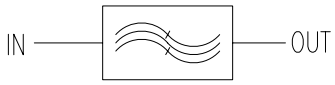

Electrical Specification

Parameter		Specification
Frequency Range		2300.0~2358.5
Bandwidth		58.5
Insertion Loss (Max.)		1.5dB
Pass Band Ripple (Max.)		1.0 dB
Return Loss (Min.)		18.0 dB 18.0 dB
Attenuation (Min.)	Fc ± 33.75	25.0 dBc
	9.0 ~ 2200.0	80.0 dBc
	2.7 ~ 12.75	40.0 dBc
2nd, 3rd Harmonic (Min.)		80.0 dBc
Delay Variation (Max.)		40.0ns
Group Delay		150.0ns
Input Power (Max.)		150.0W
Impedance		50.0 ± 5.0Ω
Operating Temp.		-20.0 ~ +70.0

Mechanical Specification

Dimensions (W×H×D)	mm	226.0×78.0×69.0
	inch	8.897×3.07×2.716
I/O Port Connectors		N Type

LPR GLOBAL	Item Name	Band Pass Filter for Subway WiBro
	Model Name	BF-WISUB-00C
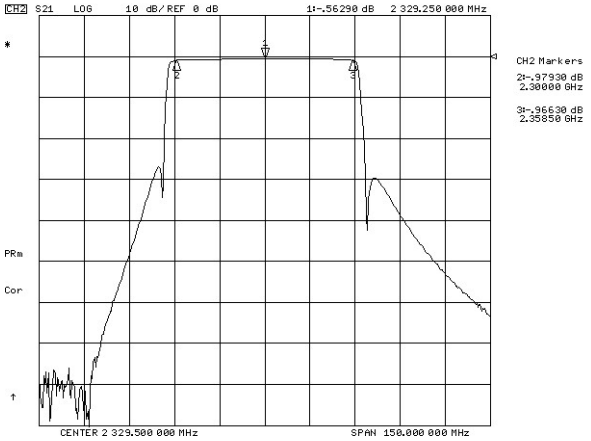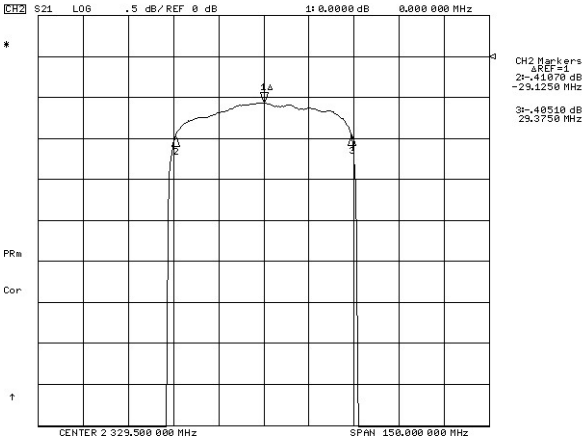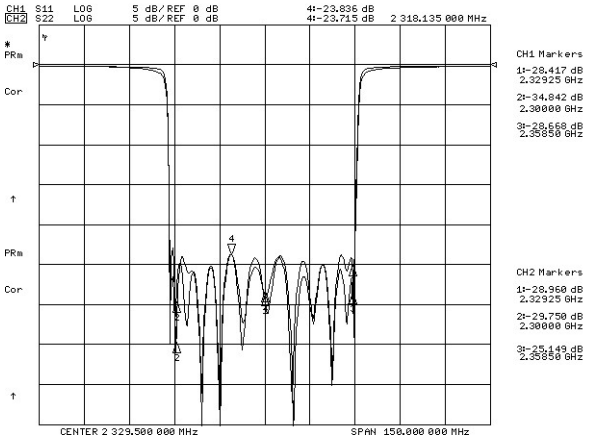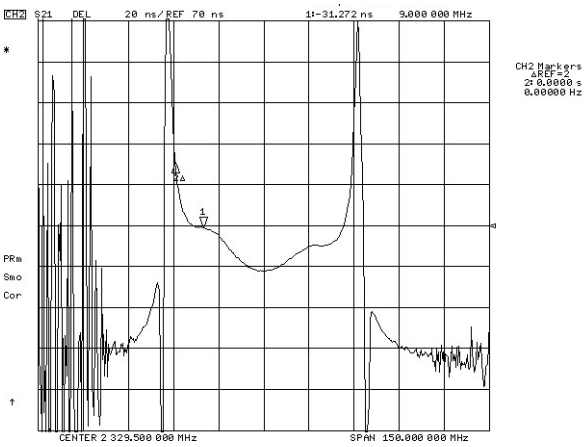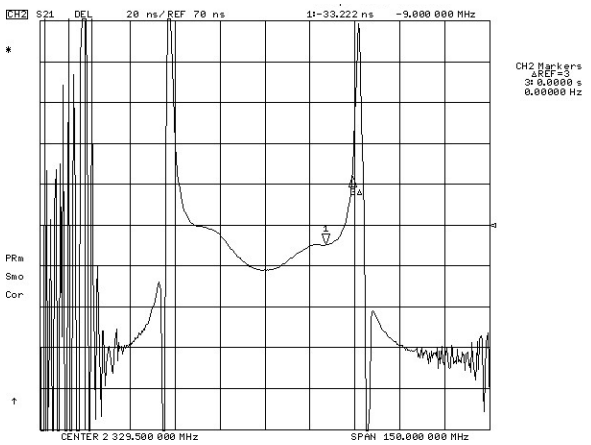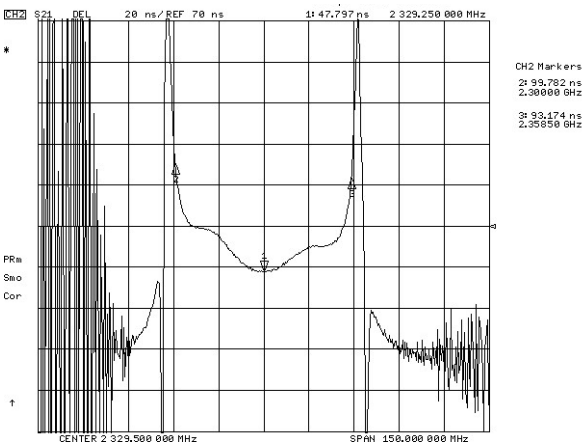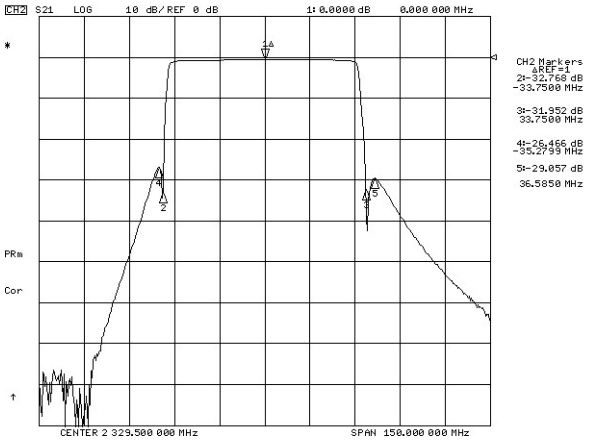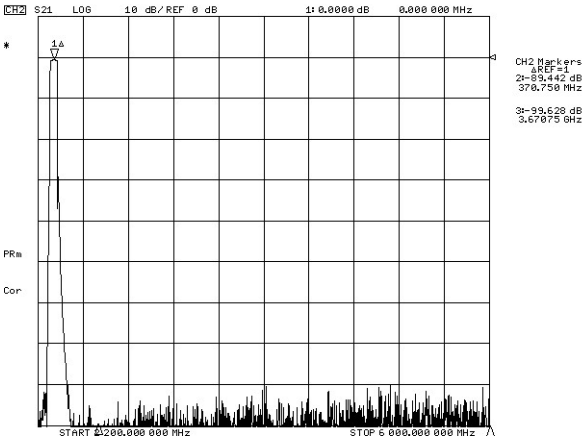
DATA